Configurazione e-mail
MAC

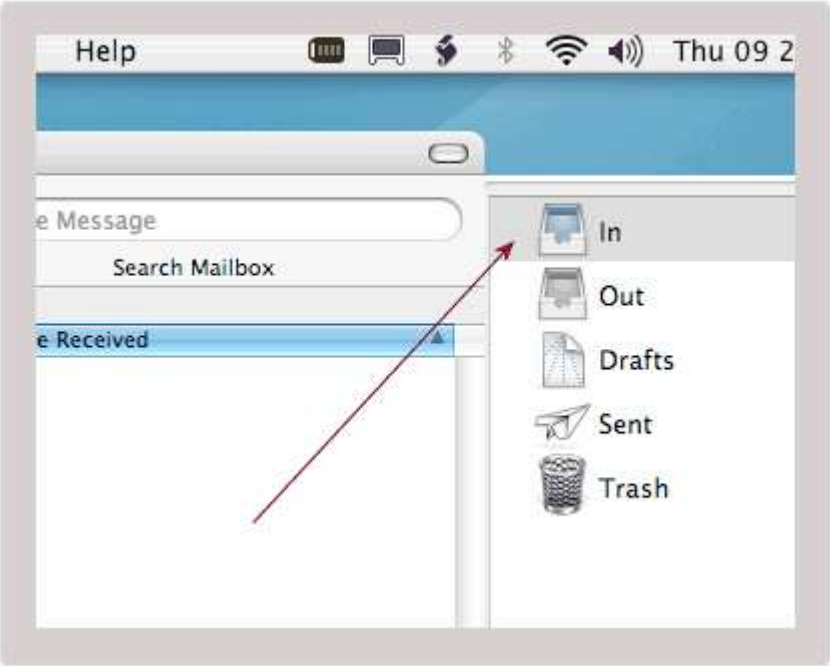

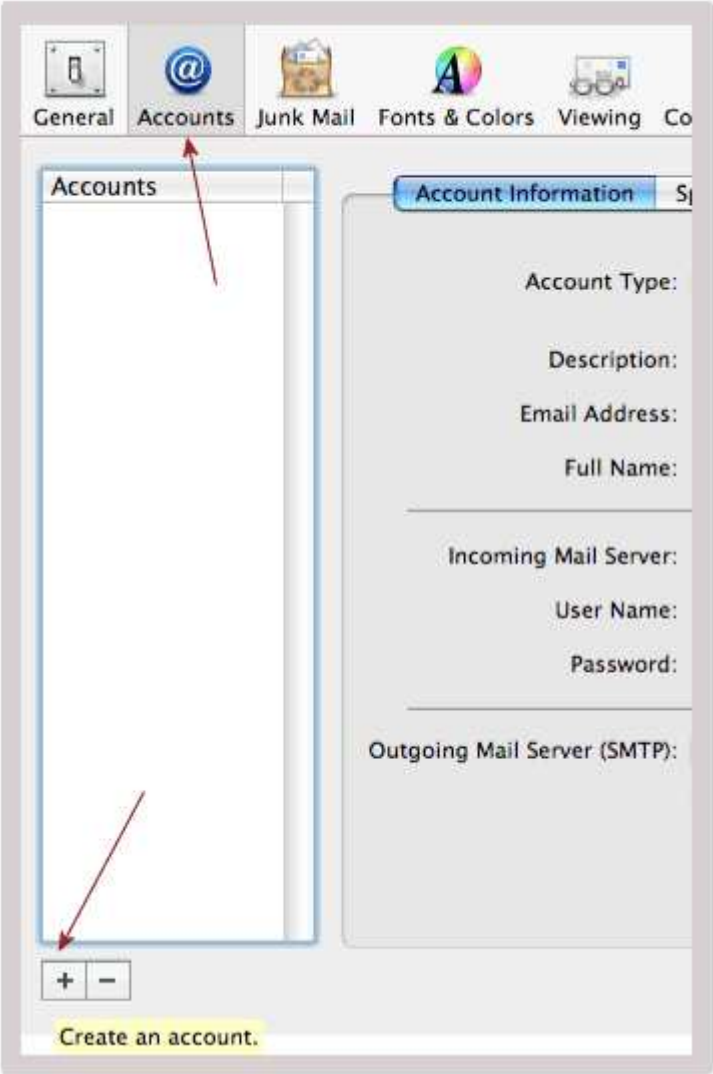
General
Accounts
Junk Mail
Fonts & Colors
Viewing
Accounts
Account Information
Account Type:
Description:
Email Address:
Full Name:
Incoming Mail Server:
User Name:
Password:
Outgoing Mail Server (SMTP):
Create an account.

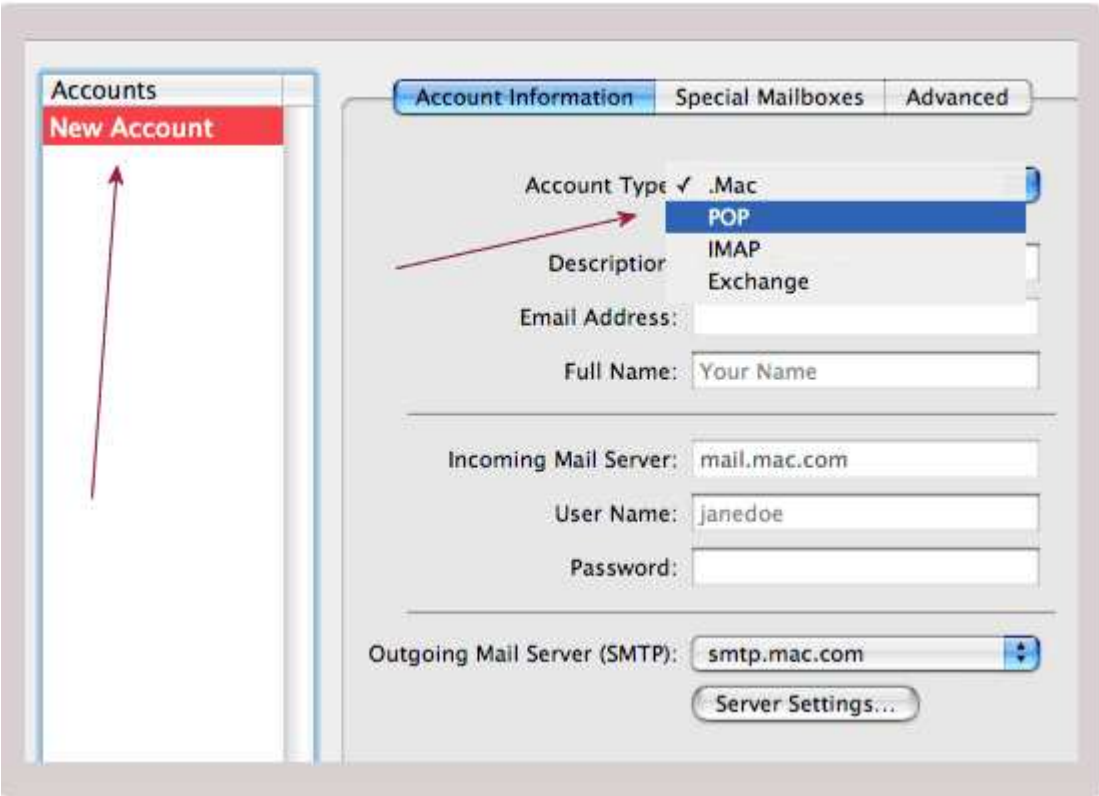
Accounts
New Account
Account Information
Special Mailboxes
Advanced
Account Type
.Mac
POP
IMAP
Exchange
Description
Email Address:
Full Name:
Your Name
Incoming Mail Server:
mail.mac.com
User Name:
janedoe
Password:
Outgoing Mail Server (SMTP):
smtp.mac.com
Server Settings...

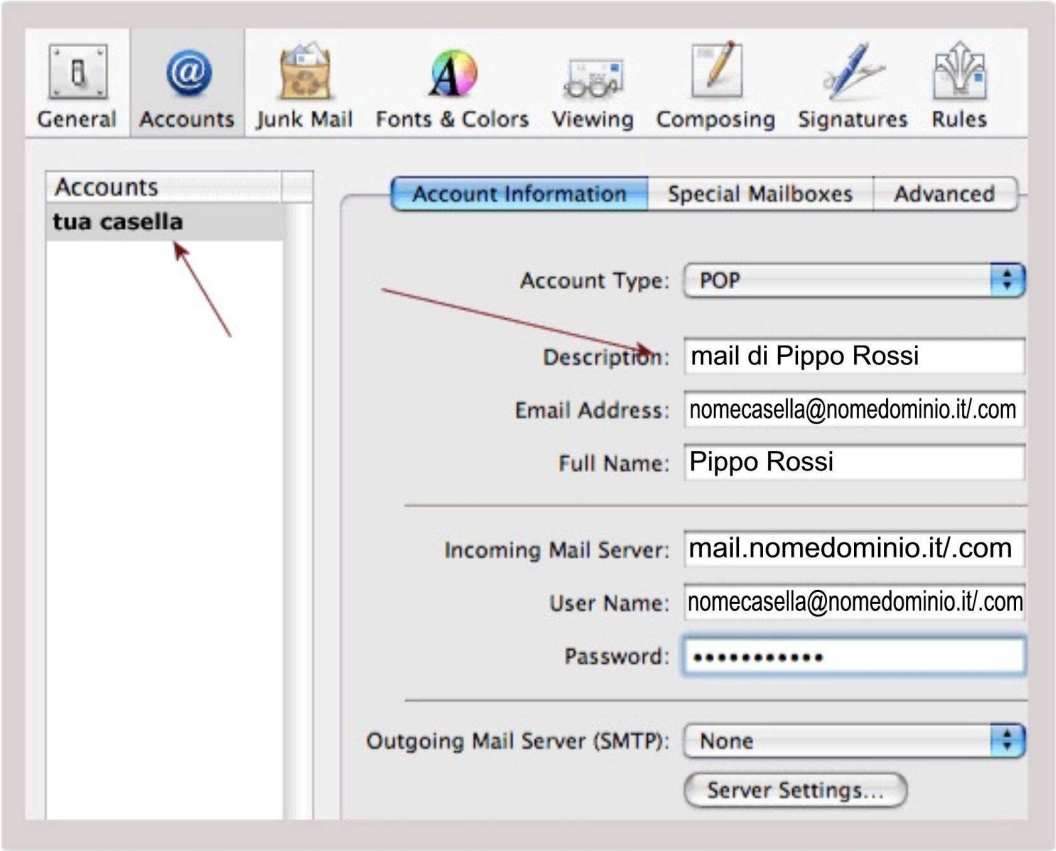
General
Accounts
Junk Mail
Fonts & Colors
Viewing
Composing
Signatures
Rules
Accounts
tua casella
Account Information
Special Mailboxes
Advanced
Account Type:
POP
Description:
mail di Pippo Rossi
Email Address:
nomecasella@nomedominio.it/.com
Full Name:
Pippo Rossi
Incoming Mail Server:
mail.nomedominio.it/.com
User Name:
nomecasella@nomedominio.it/.com
Password:
Outgoing Mail Server (SMTP):
None
Server Settings...

SMTP Server Options
Outgoing Mail Server:
smtp.tuo server internet
Check with your system administrator before changing any of the advanced options below:
Server port:
25
Use Secure Sockets Layer (SSL)
Authentication:
None
User Name:
Password:
Cancel
OK

Account
Generale
Account
POP
Server di posta in uscita:
smtp.tuo server internet
Consulta il tuo amministratore di sistema prima di modificare una qualsiasi delle opzioni avanzate sotto elencate:
Porta server:
25
Usa SSL (Secure Sockets Layer)
Autenticazione:
Password
Nome utente:
nomecasella@tuodominio.it/.com
Password:
Annulla
OK
Nome utente:
webmaster@aruba.it
Password: